

REF. PROP. OF JEAN B. IVEY - FROM J.A. BARNHARDT EST.
FILED IN PROBATE - APT. 879 FILE 16
ALSO - FILED IN FLAT BK. MMM - PAGE 59

APR 12 4 51 PM 1966

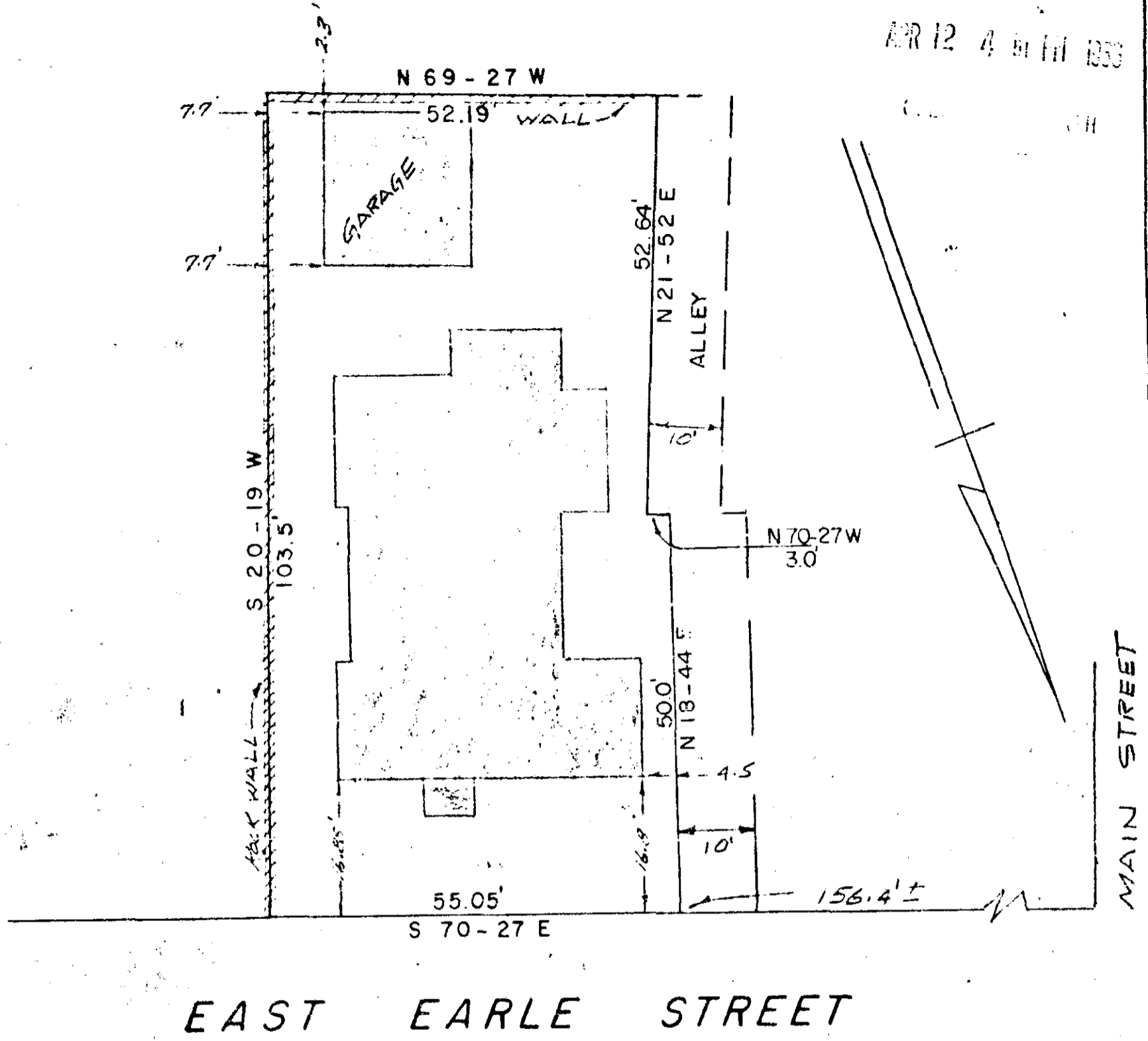

PROPERTY OF
DOROTHY W. PORTER
GREENVILLE, S. C.

SCALE: 1" = 20' APRIL, 1966

This is to certify that on the 12th day of April 1966, I surveyed the property shown on this plat; and that the property lines, walls and buildings are as shown hereon; that the buildings located on said lot do not encroach or project on adjacent streets or property; and that no adjacent walls or buildings encroach or project on this lot; and that there are no utility lines crossing this property except as shown.



29374 PIEDMONT ENGINEERS AND ARCHITECTS
GREENVILLE, S. C.

Robert G. ...
Registered Engineer No. 962

29374 Filed This 12 day of April 1966
And Recorded in Vol. MMM Page 59 at 4:51 P.M.
Edna ...
Register Mesne Conveyance Greenville County, S. C.